Mon Apr 24 2017
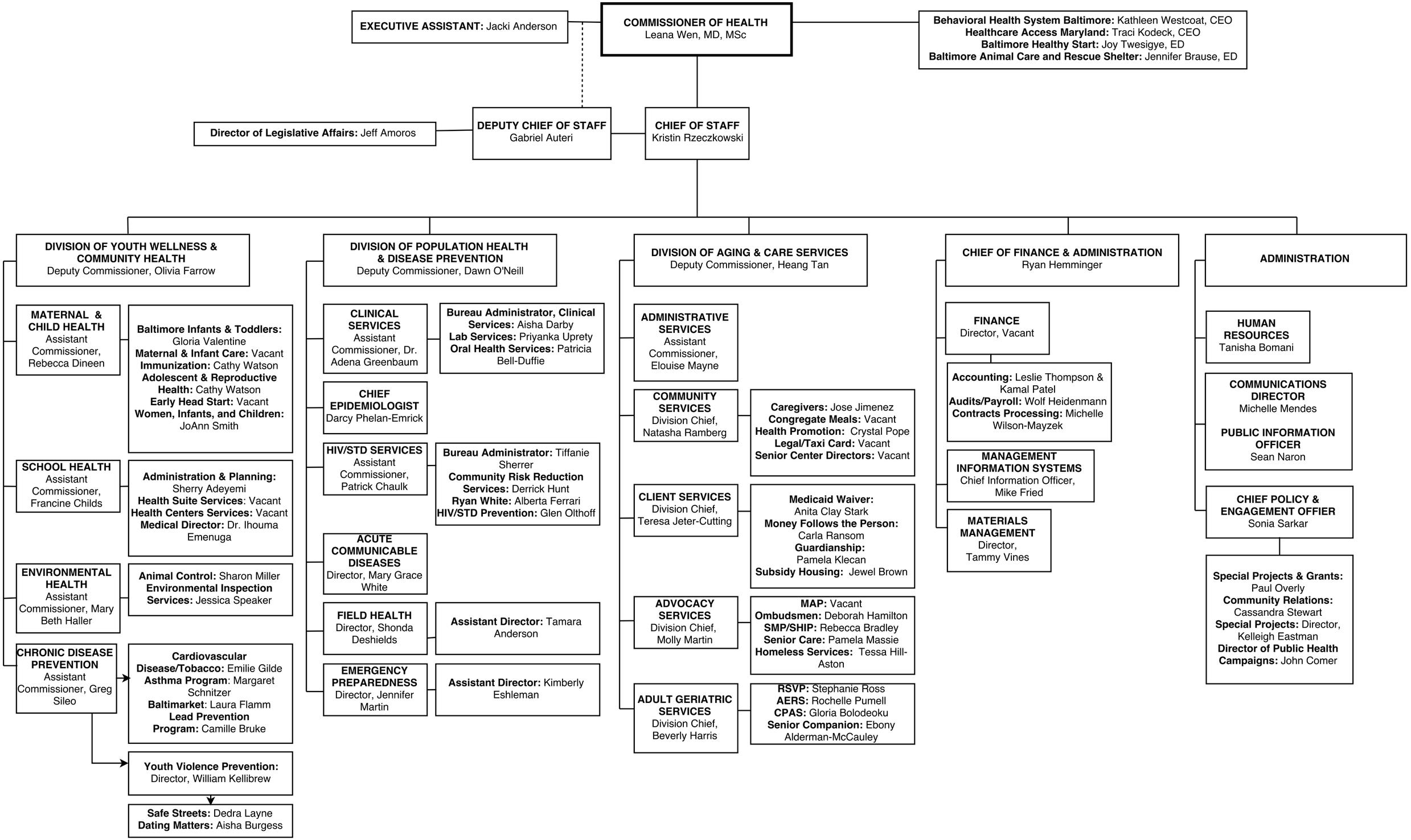
BALTIMORE CITY HEALTH DEPARTMENT